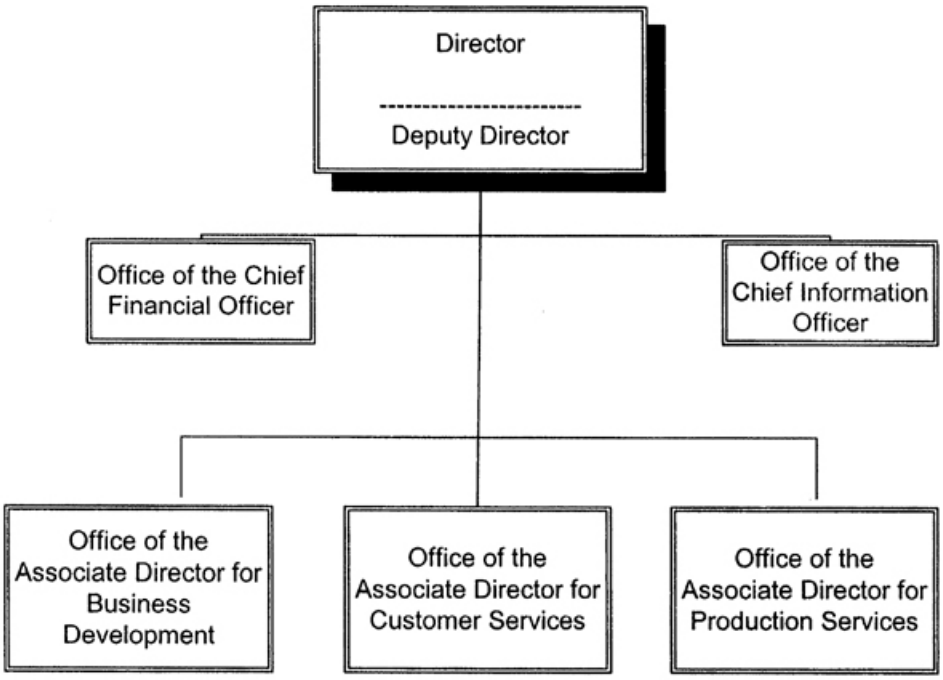U.S. Department of Commerce
National Technical Information Service